

PERMIT

CITY OF NAPOLEON, OHIO — DEPT. OF BUILDING & ZONING
255 W. Riverview Avenue, Napoleon, Ohio 43545 (419) 592-4010

Permit No. 448 Date June 4, 1982
Job Location 65 Joliette Dr. Valuation \$ 900.00
Owner Richard A. Keller ^{Address} 65 Joliette
Contractor Richard A. Keller ^{Name} 65 Joliette Telephone No. 599-2616
65 Joliette Dr., Napoleon, Ohio
Address
Electric Contractor _____
Plumbing Contractor _____
Mechanical Contractor _____

This permit is issued for work described in the plans, specifications, and/or application submitted, as approved by the Building Commissioner of the City of Napoleon, Ohio. Work shall conform to all pertinent construction and land use Codes and Ordinances.

Work Information:
Residential Commercial _____ Industrial _____
No. dwelling units
New Construction _____ Addition Remodel _____
Brief Description of Work Add screened-in porch to rear of house

ISSUED BY Richard A. Hayman Building Official DEPT. OF BUILDING & ZONING

It is the owners or contractors responsibility to call the Building Department for the following (X) inspections:

- Footing excavation prior to placing concrete.
- Footing drains and foundation prior to backfill.
- Prepared sub-grade prior to placing concrete floor slab.
- Sanitary sewer
- Rough-in electrical, plumbing and service framing prior to installing wall board.
- Final electrical, plumbing and heating.
- Final building inspection, prior to occupancy.

PERMIT & FEES

Building Permit	\$ 3.00
Electrical Permit	\$ _____
Plumbing Permit	\$ _____
Mechanical Permit	\$ _____
Demolition Permit	\$ _____
Zoning Permit	\$ _____
Sign Permit	\$ _____
Water Tap	\$ _____
Sewer Tap	\$ _____
Temp. Elec.	\$ _____
Other _____	\$ _____
TOTAL FEES	\$ 3.00
LESS FEES PAID	\$ -0-
BALANCE DUE	\$ 3.00

Permit is not valid until all fees are paid in full, and shall be void if work is not started within six months of date above.

PAID
JUN 7 1982
CITY OF NAPOLEON

PERMIT

CITY OF NAPOLEON, OHIO — DEPT. OF BUILDING & ZONING
255 W. Riverview Avenue, Napoleon, Ohio 43545 (419) 592-4010

Permit No. 443 Date June 4, 1982
Job Location 65 Joliette Dr. Valuation \$ 900.00
Owner Richard A. Keller Address 65 Joliette
Contractor Richard A. Keller Telephone No. 599-2616
Address 65 Joliette Dr., Napoleon, Ohio
Electric Contractor _____
Plumbing Contractor _____
Mechanical Contractor _____

This permit is issued for work described in the plans, specifications, and/or application submitted, as approved by the Building Commissioner of the City of Napoleon, Ohio. Work shall conform to all pertinent construction and land use Codes and Ordinances.

Work Information:

Residential No. dwelling units _____ Commercial _____ Industrial _____
New Construction _____ Addition Remodel _____
Brief Description of Work Add screened-in porch to rear of house

ISSUED BY Richard A. Keller Building Official DEPT. OF BUILDING & ZONING

It is the owners or contractors responsibility to call the Building Department for the following (X) inspections:

- Footing excavation prior to placing concrete.
- Footing drains and foundation prior to backfill.
- Prepared sub-grade prior to placing concrete floor slab.
- Sanitary sewer
- Rough-in electrical, plumbing and service framing prior to installing wall board.
- Final electrical, plumbing and heating.
- Final building inspection, prior to occupancy.

PERMIT & FEES

Building Permit	\$ <u>3.00</u>
Electrical Permit	\$ _____
Plumbing Permit	\$ _____
Mechanical Permit	\$ _____
Demolition Permit	\$ _____
Zoning Permit	\$ _____
Sign Permit	\$ _____
Water Tap	\$ _____
Sewer Tap	\$ _____
Temp. Elec.	\$ _____
Other	\$ _____

TOTAL FEES \$ 3.00
LESS FEES PAID \$ _____
BALANCE DUE \$ _____

3.00
-0- PAID
JUN 7 1982
CITY OF NAPOLEON

Permit is not valid until all fees are paid in full, and shall be void if work is not started within six months of date above.

INSPECTION RECORD

UNDERGROUND			ROUGH-IN &			FINAL		
Type	Date	By	Type	Date	By	Type	Date	By
PLUMBING	Sewer Connection		Drainage, W. & Vent			Drainage, W. & Vent		
	Building Sewer		Water Piping			Water Heater		
	Water Piping		Condensate Lines			Backflow Prevention		
			Indirect Waste					
ELECTRICAL	Floor Ducts Raceways		Rough Wiring			FINAL APPROVAL		
	Conduits & or Cable		Conduits/Cable			Signs		
	Grounding & or Bonding		Service Panel Switchboard			Electric Mtr. Clearance		
			Subpanels					
MECHANICAL	Refrigerant Piping		Refrigerant Piping			Duct Insulation		
	Ducts/Plenums		Ducts/Plenums			Chimney(s)		
			Ventilation Supply			Furnace(s)		
			Exhst.			FINAL APPROVAL		
BUILDING	Location, Set-backs, Esmt(s)		Wall Construction			Fireplace Chimney		
	Excavation		Crawl Space			Attic		
	Footings & Reinforcing		Floor System(s)			Special Insp Reports Rec'd		
	Sub-soil Drain		Roof System			Smoke Detector		
	Foundation Walls		Fire Wall(s)			Demolition (sewer cap)		
	Floor Slab		Roof Cover Roof Drain			Building or Structure		
	FINAL APPROVAL BLDG. DEPT							
						Certificate of Occupancy Issued #		

[Signature]

CITY OF NAPOLEON
 BUILDING INSPECTION DEPARTMENT
 APPLICATION FOR BUILDING PERMIT
 (Please print or type)

The undersigned hereby makes application for construction, installation, or alteration work as herein specified, agreeing to do all such work in strict accordance with the City of Napoleon's adopted Building Codes.

Location of project 65 Joliette Dr Cost of project \$900.
 Owner's Name Richard A. Keller Address 65 Joliette Dr
 Contractor Richard A. Keller Telephone No. 599-2616
 Address 65 Joliette Dr, Napoleon

Lot Information: (Not required for siding job)

Lot No. 66 Subdivision Riviera Heights
 Zoning District _____ Lot Size 80 ft. X 120 ft. Area 9600 sq. ft.
 Setbacks: Front 40' Right Side 8' Left Side 8' Rear 40'

Work Information:

Residential Commercial _____ Industrial _____
 New Construction _____ Addition Remodel _____
 Accessory Building _____ Siding _____

Brief Description of Work: ----- Add screened in porch to rear of house (Specific Type)

Size: Length 10'-6" Width 16'-0" No. of Stories 1
 Area: 1st Floor 168 sq. ft. Basement _____ sq. ft.
 2nd Floor _____ sq. ft. Accessory Bldg. _____ sq. ft.
 3rd Floor _____ sq. ft. Other _____ sq. ft.

Additional Information: _____

APPLICATION FOR PERMIT SHALL BE ACCOMPANIED BY TWO COMPLETE SETS OF PLANS INCLUDING: ELEVATIONS, FLOOR PLANS, CROSS SECTIONS AND PLOT PLAN. IF ADDITION OR REMODELING, SHOW ALL EXISTING STRUCTURES AND THEIR SIZE AND LOCATION. ALL PLANS SHALL BE DRAWN TO SCALE.

Date 6/4/82 Applicant's Signature Richard A. Keller

PERMIT NO. 448
 PERMIT FEE \$ 3.00

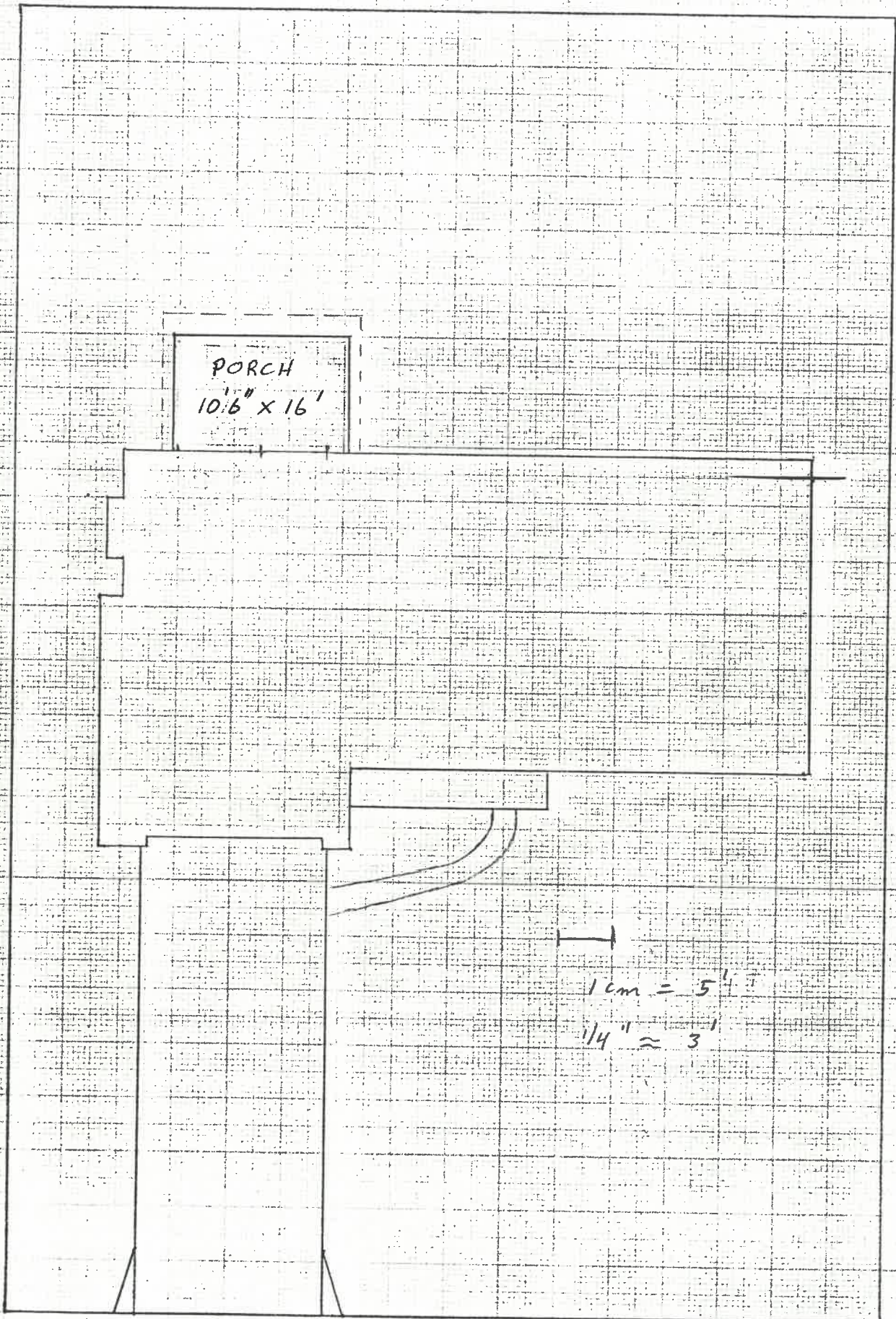

PORCH
10'6" x 16'

120'

1 cm = 5'
1/4" ≈ 3'

80'

65 Joliette Dr

Asph/Flt Shingles

4x4
TYP

810"

106"

110"

65 Do l. #

1/4" ~ 1.5'

